TURNBERRY

6520 SQUARE FEET | 3 BEDS |3 FULL BATHS|
2 HALF BATHS| 4 CAR GARAGE | RANCH WALK OUT

PROVIDENCE BUILDERS

PROVIDENCE
BUILDERS
Of Tennessee, LLC

Call us at 865.816.6688 for more information

www.providence-tennesse.com 600 E Broadway, Lenoir City, TN 37771

TURNBERRY

6520 SQUARE FEET | 3 BEDS |3 FULL BATHS|
2 HALF BATHS| 4 CAR GARAGE | RANCH WALK OUT

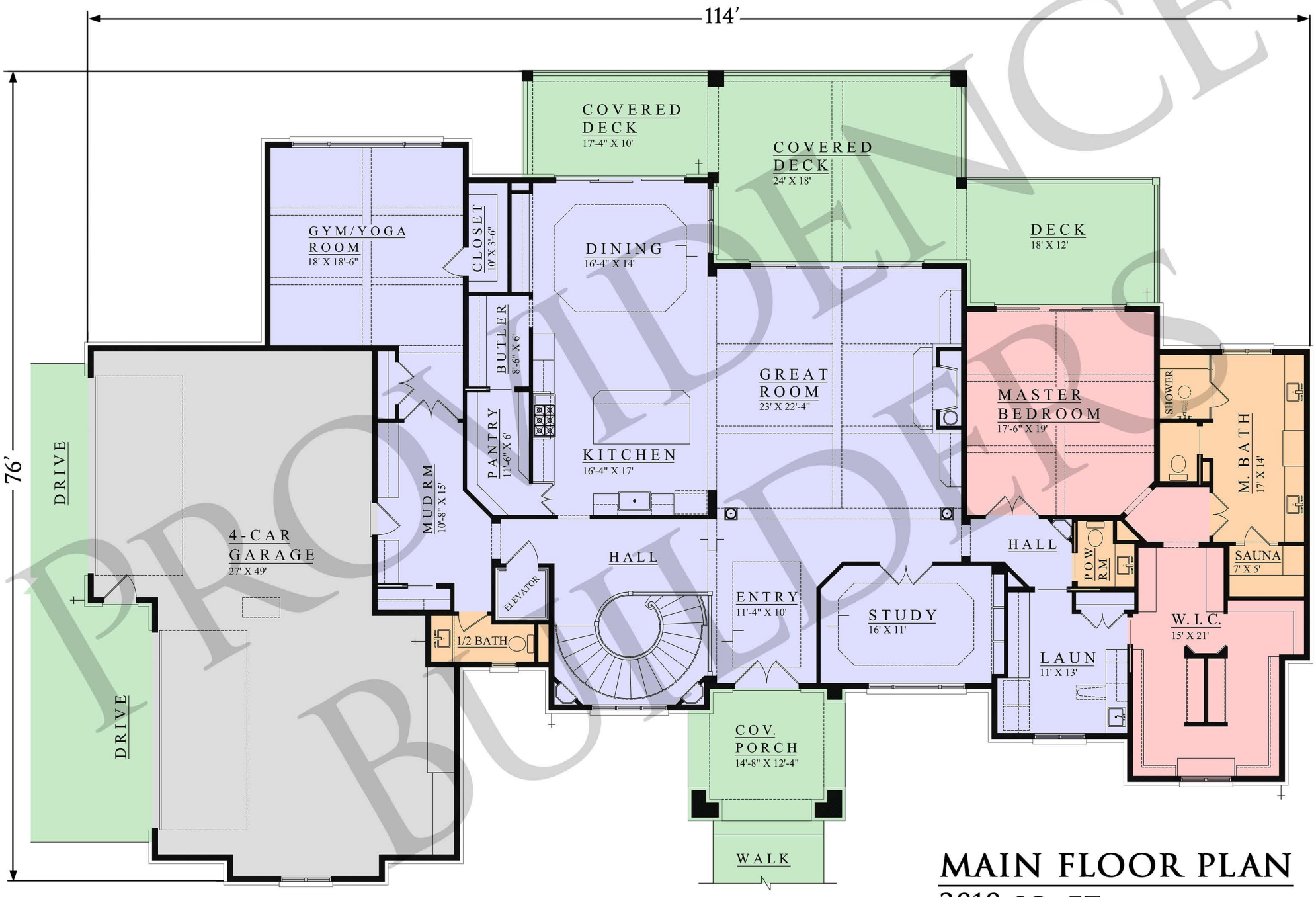

MAIN FLOOR PLAN

3818 SQ. FT.

PROVIDENCE BUILDERS

PROVIDENCE BUILDERS Of Tennessee, LLC

Call us at 865.816.6688 for more information

www.providence-tennesse.com 600 E Broadway, Lenoir City, TN 37771

TURNBERRY

6520 SQUARE FEET | 3 BEDS |3 FULL BATHS|
2 HALF BATHS| 4 CAR GARAGE | RANCH WALK OUT

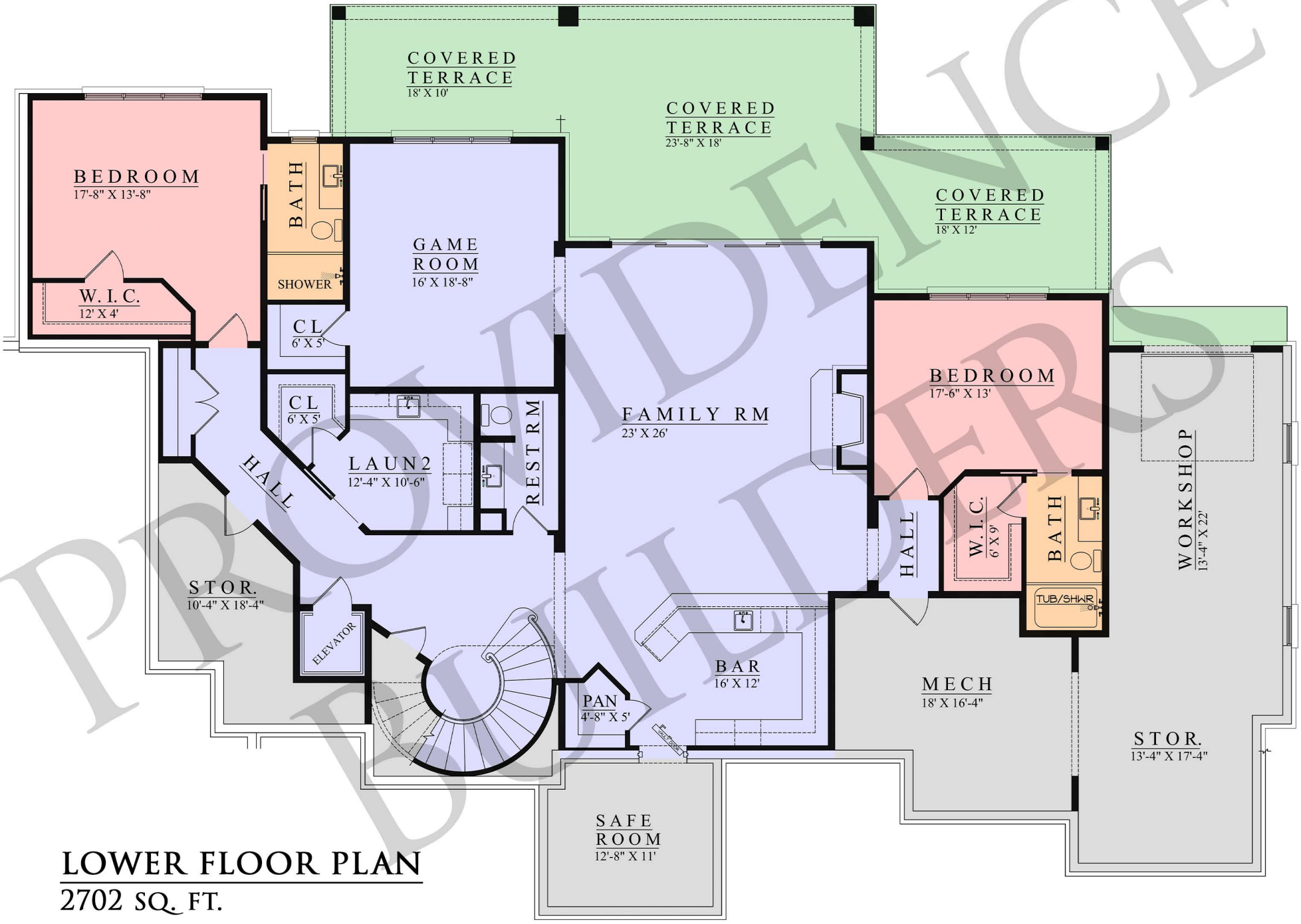

LOWER FLOOR PLAN

2702 SQ. FT.

PROVIDENCE BUILDERS

PROVIDENCE BUILDERS Of Tennessee, LLC

Call us at 865.816.6688 for more information

www.providence-tennesse.com 600 E Broadway, Lenoir City, TN 37771